

## INGENIERIA ELECTRONICA APLICADA A LAS VIBRACIONES

José María Mestre No. 26, Col. Miguel Hidalgo 1ª Sección, México, D. F. C. P. 14260  
 Tel. +52 55 5606 42 17 Móvil: 55 2083 3466

[daniel.paredes@ieav.com.mx](mailto:daniel.paredes@ieav.com.mx)

[www.ieav.com.mx](http://www.ieav.com.mx)

# vb6<sup>®</sup>

High resolution, four-channel data collection for proactive maintenance professionals



The vb6<sup>®</sup> data collector is a four channel, route-enabled instrument that provides everything you need for advanced, high resolution data collection. This instrument includes a wide range of recording and measurement types at up to 12 800 lines of resolution. Purchase of a vb6 includes the powerful, award-winning Ascent<sup>®</sup> software.

Ascent<sup>®</sup> Level 1 enables you to program your instrument with thousands of separate machine definitions, covering a number of route choices. A library of over 300 customizable parameter sets is also available, enabling a vast array of measurement options.

### Key features

Ascent<sup>®</sup> Level 1 software:

- Route enabled - Build routes in Ascent<sup>®</sup> and send these to your instrument
- CBDb - Commtest Bearing Database with over 30 000 bearings

Enhanced instrument functionality:

- 4 channel simultaneous recordings
- 12 800 lines FFT resolution
- 40 kHz Fmax
- 1 GB memory – Virtually unlimited spectra storage
- Unique Commtest 6Pack™ recording system
- ≥ 95 dB dynamic range
- Large, high resolution (HVGA) backlit LCD
- Voltage output sensor support
- User-defined recordings for Temperature, Pressure, Mass Flow, Force, and Power
- Cable Test mode
- 5 year instrument hardware warranty
- Option to add Flex features

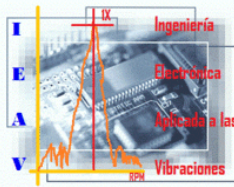

## INGENIERIA ELECTRONICA APLICADA A LAS VIBRACIONES

José María Mestre No. 26, Col. Miguel Hidalgo 1ª Sección, México, D. F. C. P. 14260  
Tel. +52 55 5606 42 17 Móvil: 55 2083 3466

[daniel.paredes@ieav.com.mx](mailto:daniel.paredes@ieav.com.mx)

[www.ieav.com.mx](http://www.ieav.com.mx)

# vb6™

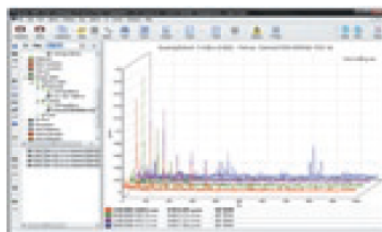
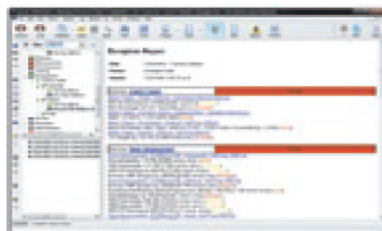
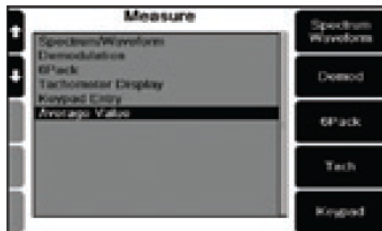

## CUATRO CANALES DE MEDICIÓN DE ALTA RESOLUCIÓN PARA EL MANTENIMIENTO PROACTIVO PROFESIONAL

El colector de datos **vb6™** es un producto de cuatro canales habilitado para rutas, que proporciona todo lo necesario para una recolección avanzada de datos en alta resolución. Este instrumento incluye una amplia gama de tipos de registros y mediciones con hasta 12,800 líneas de resolución. El **vb6** incluye el poderoso software **Ascent®** en el precio de compra.

**Ascent Nivel 1** le permite programar el instrumento con miles de definiciones equipo diferente que abarcan una serie de opciones de ruta. Una librería de más de 300 juegos de parámetros personalizables también está disponible que permite una amplia gama de opciones de medición.

El Software **Ascent Nivel 1**:

- Habilitado para rutas - defina rutas en el software Ascent y envíelas al instrumento.
- CBDb - Base de datos Commtest de rodamientos con más de 30,000 rodamientos

### Funcionalidad del instrumento mejorada

- 4 Canales de captura simultanea
- 12,800 líneas de resolución FFT
- 40 kHz Fmax
- Sensor de velocidad láser para captura automática de velocidad de maquina
- 1 GB de Memoria - Almacenamiento de espectros virtualmente ilimitado.
- Rango dinámico de  $\geq 95$  dB.
- Pantalla LCD de alta resolución (HVGA)
- Soporta sensores con voltaje de salida
- Registros definidos por el usuario de Temperatura, Presión, Flujo, Masa, Fuerza y Potencia.
- 5 años de garantía en el hardware del instrumento.

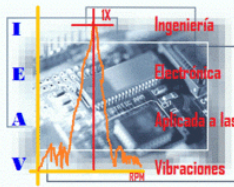

## INGENIERIA ELECTRONICA APLICADA A LAS VIBRACIONES

José María Mestre No. 26, Col. Miguel Hidalgo 1ª Sección, México, D. F. C. P. 14260  
Tel. +52 55 5606 42 17 Móvil: 55 2083 3466

[daniel.paredes@ieav.com.mx](mailto:daniel.paredes@ieav.com.mx)

[www.ieav.com.mx](http://www.ieav.com.mx)

SPECIFICATIONS	vb6® DATA COLLECTOR	REMARKS
<b>Sensors</b>		
Sensor input	4 channels	Simultaneous sampling
Compatible sensor types	Accelerometer, velocity, displacement, current, 4 to 20 mA, voltage output	
AC coupled range	16 V peak-peak	Allows for ± 8 V sensor output swing (± 80 g)
DC coupled ranges	0 V to 20 V, -10 V to 10 V, -20 V to 0 V	E.g. for reading prox-probe gap
Connectors	1 x BNC (CH1) 1 X LEMO (CH2 / CH3 / CH4)	Safety feature: Break-free inline connector
Analog to digital conversion	24-bit ADC	
Sensor excitation current	0 mA or 2.2 mA (configurable) 24 V maximum	2.2 mA required for IEPE/ICP-type accelerometer
Sensor detection	Warns if short circuit or not connected	
<b>Tachometer</b>		
Sensor	Laser sensor optional	Sensor triggers on beam reflection
Laser sensor range	10 cm to 2 m nominal	Dependent on size of reflective tape
Other sensor types supported	Contact, TTL pulse, Keyphasor®	Instrument has optically isolated input
Power supply to sensor	5 V, 50 mA	
TTL pulse rating	3.5 V (4 mA) min, 28 V (5 mA) max, off-state 0.8 V	
Keyphasor® thresholds	7.7 ± 0.5 V 13.3 ± 0.8 V 18.8 ± 1 V	Nominally 8 V, 13 V, 18 V
Speed range	10 RPM to 300 000 RPM (0.2 Hz to 5 kHz)	Pulse with at least 0.1 ms
Accuracy	+/- 0.1 %	
<b>Parameter Indication</b>		
Maximum levels	>1000 g (10 000 m/s <sup>2</sup> ), >1000 in/sec (25 000 mm/s), >100 in (2500 mm), >10 000 Amps	Effective limit is sensor sensitivity and output voltage
Dynamic signal range	>95 dB (typical at 400 line resolution)	
Harmonic distortion	Less than -70 dB typical	Other distortions and noise are lower
Units	g or m/s <sup>2</sup> or adB in/s or mm/s or vdB mil or mm or µm amps, user-defined	0-peak, peak-peak or RMS Auto-scale by 1000x when required US & SI options for both adB & vdB
Magnitude & cursors	Overall RMS value, waveform true pk-pk, dual cursors, harmonics	Digital readouts on chart
Base accuracy	± 1% (approx. 0.1 dB)	For DC level: % of full scale. For AC signal: % of reading
High Frequency attenuation	≤ 0.1 dB 100 Hz to 10 kHz ≤ 3 dB >10 kHz to 40 kHz	Attenuation tolerances are in addition to base accuracy
AC coupling attenuation	≤ 0.1 dB 10 Hz to <100 Hz ≤ 3 dB 1 Hz to <10 Hz	
Attenuation due to Integration	≤ 0.1 dB 1 Hz to <100 Hz ≤ 1.5 dB 0.2 Hz to <1 Hz ≤ 0.1 dB 10 Hz to <100 Hz ≤ 1.5 dB 1 Hz to <10 Hz	Low freq. mode: When coupling = DC, Fmax ≤ 100 Hz Normal mode: Applicable in all other cases Values apply to single integration [accel. to veloc.]. Double the values for double integration [accel. to displ.].
<b>Spectrum Display</b>		
Fmax ranges	25, 50, 100, 125, 150, 200, 300, 400, 500, 600, 800, 1000, 1200, 1600, 2000, 2500, 3000, 4000, 5000, 6000, 8000, 10 000, 15 000, 20 000, 30 000, 40 000 Hz	Or equivalent CPM values Or orders-based from 1X to 999X
Fmin possible range	0 to Fmax	Instrument zeroes all spectral lines below Fmin
Resolution	400, 800, 1600, 3200, 6400, 12 800 lines	6400 lines max. for dual channel measurements 3200 lines max. for four channel measurements
Frequency scale	Hz, CPM, Orders	Linear scale with zooming
Amplitude scale	Acceleration, velocity, displacement, current, or user-defined	Linear or log scales Auto or manual scaling
Window shapes	Hanning, rectangular	

SPECIFICATIONS	vb6® DATA COLLECTOR	REMARKS
<b>Spectrum Display Continued</b>		
Overlap	[0, 12.5, 25, 37.5, 50, 62.5, 75, 87.5] %	Dependent on Fmax and number of lines
Number of averages	1, 2, 4, 8, 16, 32, 64, 128	Increases sampling time proportionally
Averaging types	Linear, exponential, peak hold	
Demodulation bandwidths	23 bandwidth options	From 125 Hz to 1250 Hz up to 16 kHz to 20 kHz
6Pack	Up to 40 kHz & 3200 lines 1 channel Up to 20 kHz & 1600 lines 3 channel	Spectrum and waveform for low freq, high freq, demod.
Order tracking	Up to 6 kHz Fmax Orders-based	Tachometer required, mounted on high-speed shaft
Order tracking - Distortion	Less than -65 dB	Within 50% to 200% speed variation during recording
<b>Waveform Display</b>		
Number of samples	1024, 2048, 4096, 8192, 16384, 32768	
Time scale	10 ms to 512 seconds	Or orders based from 1 to 999 revs
<b>Data Logging</b>		
Output formats	Instrument screen, Ascent, XML	
Data storage	Dual 1 GB non-volatile flash memories	Database mirror copy on second flash memory
Data storage structure	Folders / machines / points / locations / routes	No limits are applied, 50 character names
Max folder size	10 000 measurement locations	
<b>Display &amp; Communication</b>		
Display	Graphic Grayscale LCD	White LED backlight
Resolution & size	480 x 320 (HVGA), 5.7"	Readable in direct sunlight
Supported languages	ENG, FRE, SPA, POR, RUS, CHI	Firmware releases in English, translations follow
Communication with PC	USB and Ethernet	PROFLASH to upgrade instrument firmware
USB host host	USB 2.0, supplying 5V, 250mA	Save folders to USB flash drive
<b>Battery &amp; Charger</b>		
Battery type	Custom Lithium Ion pack, 7.4 V, 4500 mAh	
Operating time	10 hours	Backlight on (60 second time-out)
Charger type	Internal charging, automatic control	External power pack 12 V DC, 3 A output
Charge rate	3 A nominal	3 hours for complete charge
<b>Mechanical</b>		
Size	9.9" W x 5.8" L x 2.4" H (252 x 148x 60) mm	
Weight	2.7 lb (1.2 kg)	Including battery and strap
<b>Environmental</b>		
Operating temperature	14 °F to 122 °F [-10 to 50] °C	
Storage temperature & humidity	-4 °F to 140 °F [-20 to 60] °C, 95% RH	If storage exceeds 1 month: Up to 95 F (35 C), 85% RH
EMC	EN61326	
Ruggedness	4' [1.2 m] drop onto concrete, IP65	Procedure: 26 drops following MIL-STD-810F-516.5-IV
Hazardous locations	CSA Class 1, Division 2 (Groups A, B, C, D)	
Certification	CE	